

HALLOWEEN

math pack



CONTENTS

- 3 Student pocket cover page
- 4 Addition with carrying
- 5 Subtraction with regrouping
- 6 Basic multiplication facts
- 7 Basic division facts
- 8 Rounding to the nearest 10
- 9 Rounding to the nearest 100
- 10 Multiplication color by code
- 11 Division color by code
- 12-14 Fact Families
- 15-16 Greater than, less than, equal to
- 17 Multi-digit multiplication
- 18-19 Word problems
- 20-21 Telling time to the nearest minute
- 22-38 Answer Keys
- 39 Credits & Terms of Use

NAME: _____

HALLOWEEN MATH PACK



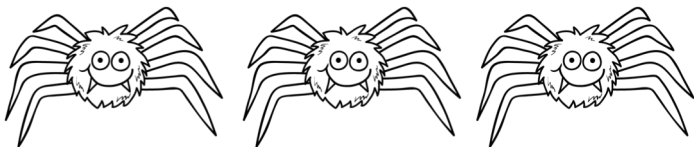

Name: _____

ADDITION WITH ARACHNIDS

Directions: Complete each problem. Solve the riddle by matching the letters next to the answers to the blanks at the bottom of the page.

Why are spiders so good at baseball?

$$\begin{array}{r} \boxed{W} \quad 214 \\ + 344 \\ \hline \end{array}$$

$$\begin{array}{r} \boxed{T} \quad 808 \\ + 12 \\ \hline \end{array}$$

$$\begin{array}{r} \boxed{F} \quad 145 \\ + 445 \\ \hline \end{array}$$

$$\begin{array}{r} \boxed{H} \quad 89 \\ + 7 \\ \hline \end{array}$$

$$\begin{array}{r} \boxed{S} \quad 200 \\ + 35 \\ \hline \end{array}$$

$$\begin{array}{r} \boxed{I} \quad 226 \\ + 71 \\ \hline \end{array}$$

$$\begin{array}{r} \boxed{Y} \quad 505 \\ + 19 \\ \hline \end{array}$$

$$\begin{array}{r} \boxed{L} \quad 88 \\ + 11 \\ \hline \end{array}$$

$$\begin{array}{r} \boxed{K} \quad 49 \\ + 38 \\ \hline \end{array}$$

$$\begin{array}{r} \boxed{C} \quad 561 \\ + 77 \\ \hline \end{array}$$

$$\begin{array}{r} \boxed{L} \quad 24 \\ + 17 \\ \hline \end{array}$$

$$\begin{array}{r} \boxed{O} \quad 55 \\ + 66 \\ \hline \end{array}$$

$$\begin{array}{r} \boxed{A} \quad 342 \\ + 99 \\ \hline \end{array}$$

$$\begin{array}{r} \boxed{N} \quad 24 \\ + 23 \\ \hline \end{array}$$

820 96 99 524

87 47 121 558

96 121 558

820 121

638 441 820 638 96 590 41 297 99 235

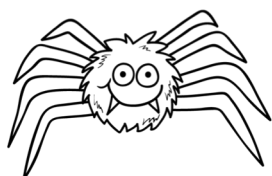

Name: _____

SPOOKY SUBTRACTION

Directions: Complete each problem. Solve the riddle by matching the letters next to the answers to the blanks at the bottom of the page.

Why did the skeleton go to the barbeque?

S 129
- 84

T 339
- 111

I 252
- 149

G 480
- 77

O 567
- 134

R 408
- 310

E 624
- 524

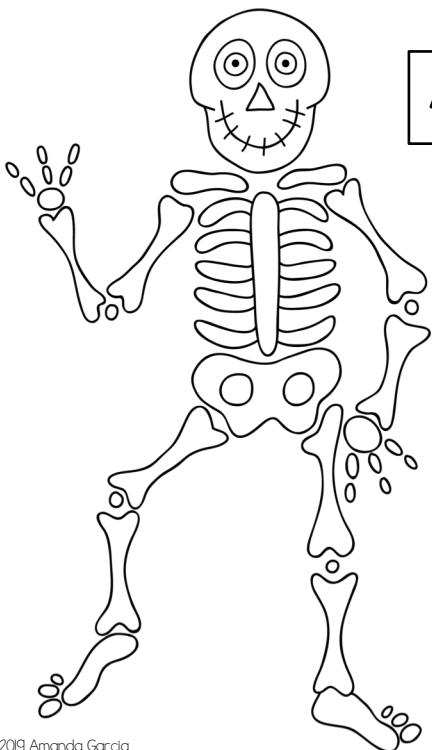

A 547
- 388

B 299
- 197

P 628
- 444

228 433 403 100 228 159

45 184 159 98 100 98 103 102

Name: _____

MONSTER MULTIPLICATION

Directions: Complete each problem. Solve the riddle by matching the letters next to the answers to the blanks at the bottom of the page.

What did one ghost say to the other ghost?

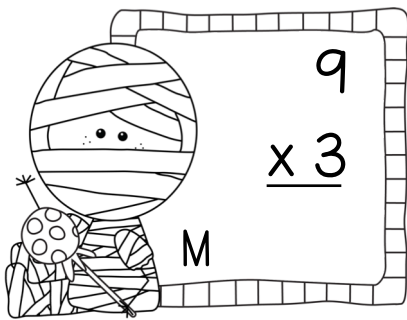

$$\begin{array}{r} 9 \\ \times 3 \\ \hline \end{array}$$

M

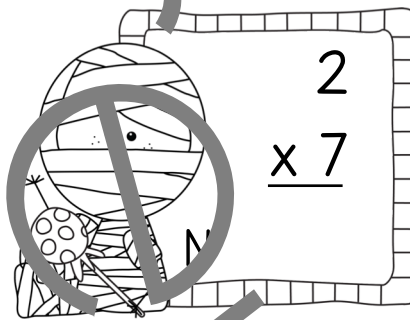

$$\begin{array}{r} 2 \\ \times 7 \\ \hline \end{array}$$

N

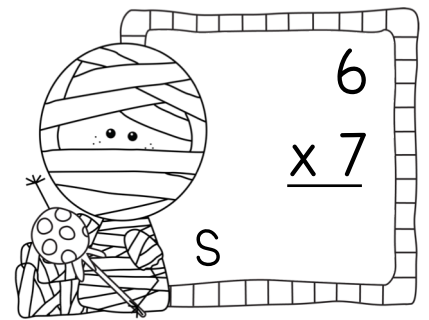

$$\begin{array}{r} 6 \\ \times 7 \\ \hline \end{array}$$

S

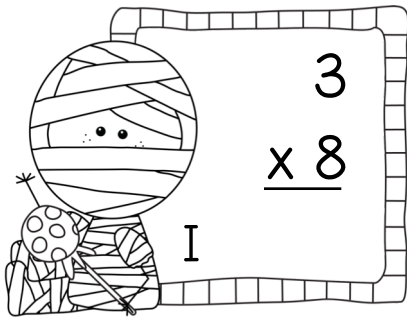

$$\begin{array}{r} 3 \\ \times 8 \\ \hline \end{array}$$

I

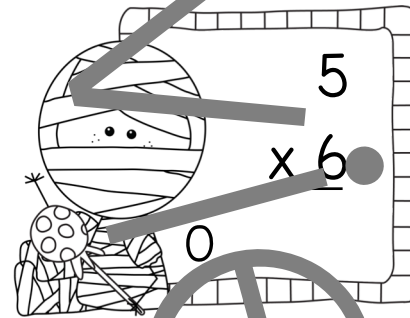

$$\begin{array}{r} 5 \\ \times 6 \\ \hline \end{array}$$

O

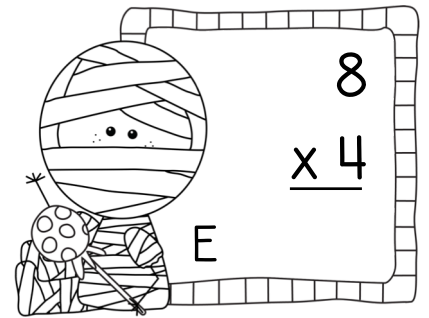

$$\begin{array}{r} 8 \\ \times 4 \\ \hline \end{array}$$

E

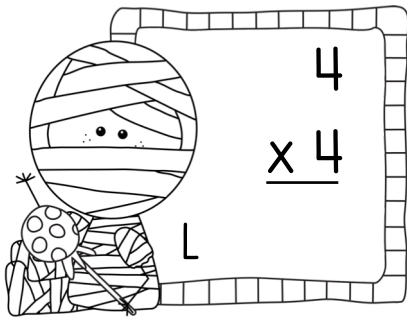

$$\begin{array}{r} 4 \\ \times 4 \\ \hline \end{array}$$

L

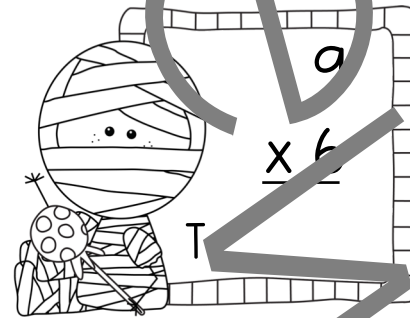

$$\begin{array}{r} a \\ \times 6 \\ \hline \end{array}$$

T

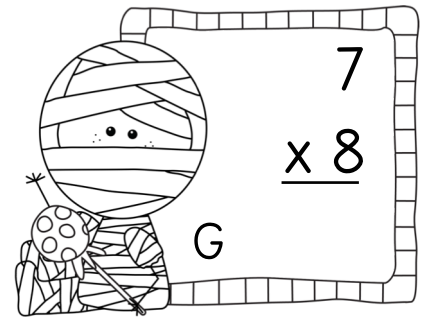

$$\begin{array}{r} 7 \\ \times 8 \\ \hline \end{array}$$

G

16 30 14 56

54 24 27 32

14 30

42 32 32

Name: _____

DRACULA'S DIVISION

Directions: Complete each problem. Solve the riddle by matching the letters next to the answers to the blanks at the bottom of the page.

What is Dracula's favorite pet?

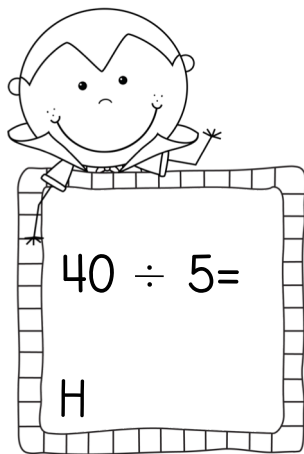

$40 \div 5 =$
H

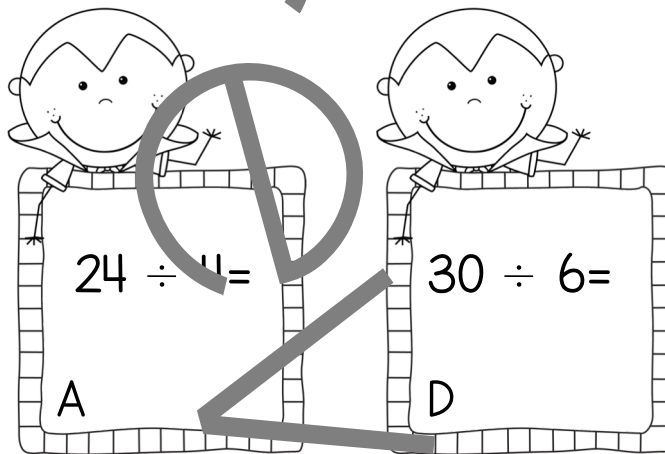

$24 \div 11 =$
A

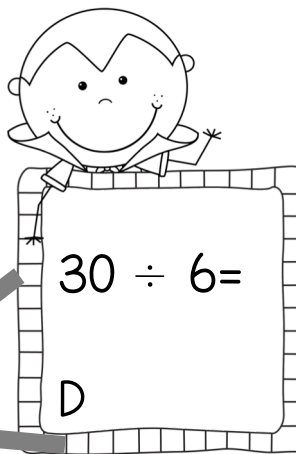

$30 \div 6 =$
D

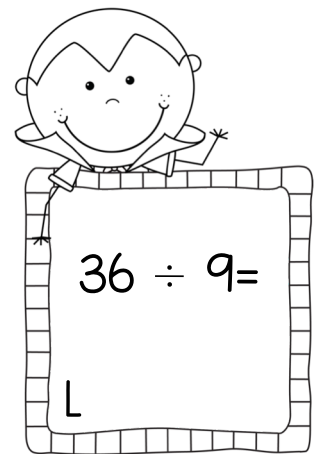

$36 \div 9 =$
L

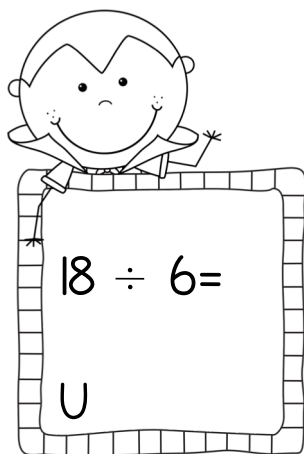

$18 \div 6 =$
U

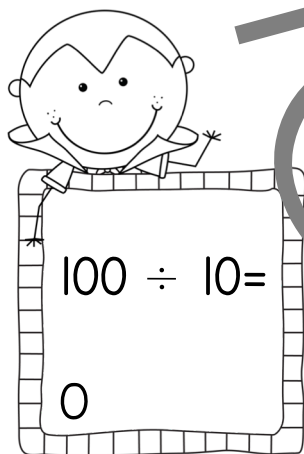

$100 \div 10 =$
O

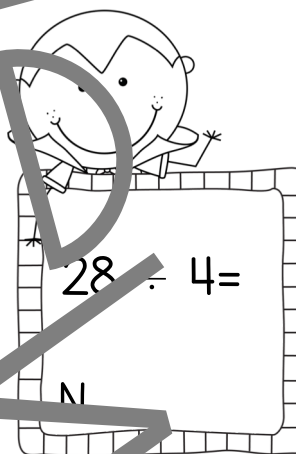

$28 \div 4 =$
N

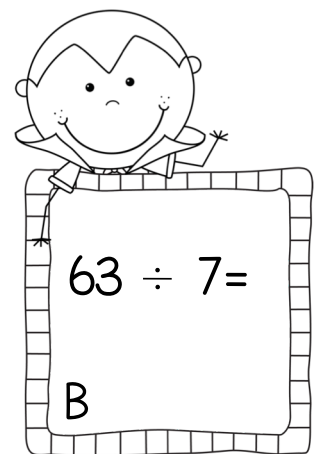

$63 \div 7 =$
B

_____ !
6 9 4 10 10 5 8 10 3 7 5

Name: _____

ROUNDING TO THE NEAREST 10

Directions: Round to the nearest ten. Then, follow the key to color the bats.

89

45

24

70

65

37

13

97

55

38

71

22

purple 10-30

orange 40-60

green 70-90

brown 100

Name: _____

MULTIPLICATION COLOR BY NUMBER



12



18



24



16



20



36

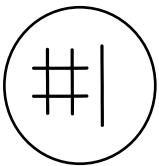

Name: _____

HAUNTED FACT FAMILIES

Directions: Complete each fact family.

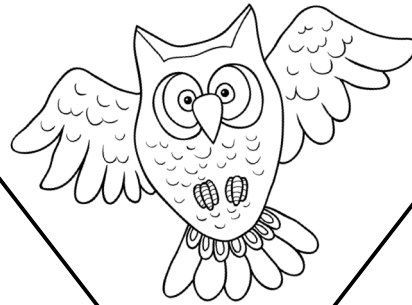

48

8 6

<input type="text"/>	x	<input type="text"/>	=	<input type="text"/>
<input type="text"/>	x	<input type="text"/>	=	<input type="text"/>
<input type="text"/>	÷	<input type="text"/>	=	<input type="text"/>
<input type="text"/>	÷	<input type="text"/>	=	<input type="text"/>

35

5 7

<input type="text"/>	x	<input type="text"/>	=	<input type="text"/>
<input type="text"/>	x	<input type="text"/>	=	<input type="text"/>
<input type="text"/>	÷	<input type="text"/>	=	<input type="text"/>
<input type="text"/>	÷	<input type="text"/>	=	<input type="text"/>

24

3 8

<input type="text"/>	x	<input type="text"/>	=	<input type="text"/>
<input type="text"/>	x	<input type="text"/>	=	<input type="text"/>
<input type="text"/>	÷	<input type="text"/>	=	<input type="text"/>
<input type="text"/>	÷	<input type="text"/>	=	<input type="text"/>

36

9 4

<input type="text"/>	x	<input type="text"/>	=	<input type="text"/>
<input type="text"/>	x	<input type="text"/>	=	<input type="text"/>
<input type="text"/>	÷	<input type="text"/>	=	<input type="text"/>
<input type="text"/>	÷	<input type="text"/>	=	<input type="text"/>

18

2 9

<input type="text"/>	x	<input type="text"/>	=	<input type="text"/>
<input type="text"/>	x	<input type="text"/>	=	<input type="text"/>
<input type="text"/>	÷	<input type="text"/>	=	<input type="text"/>
<input type="text"/>	÷	<input type="text"/>	=	<input type="text"/>



Name: _____

"WITCH" ONE IS GREATER?

Directions: Use the symbols $>$, $<$, and $=$ to compare the numbers.

1) $4,578$ _____ $4,678$

11) 9×4 _____ 8×5

2) 901 _____ 910

12) 8×3 _____ 6×4

3) $5,067$ _____ $5,076$

13) $54 \div 6$ _____ $63 \div 9$

4) 9×5 _____ 7×6

14) $56 \div 8$ _____ $49 \div 7$

5) $4,578$ _____ $4,678$

6) 901 _____ 910

7) $5,067$ _____ $5,076$

8) 9×5 _____ 7×6

9) $10,445$ _____ $10,454$

10) 678 _____ 768





Name: _____

IT WAS A DARK & STORMY NIGHT...

Directions: Solve the problems. Find your answers in the stars! Color the stars as you match your answers. Two stars will not be used!



$$\begin{array}{r} 345 \\ \times 3 \\ \hline \end{array}$$

$$\begin{array}{r} 891 \\ \times 7 \\ \hline \end{array}$$

$$\begin{array}{r} 200 \\ \times 8 \\ \hline \end{array}$$

$$\begin{array}{r} 567 \\ \times 4 \\ \hline \end{array}$$

$$\begin{array}{r} 450 \\ \times 8 \\ \hline \end{array}$$

$$\begin{array}{r} 17 \\ \times 10 \\ \hline \end{array}$$

$$\begin{array}{r} 600 \\ \times 10 \\ \hline \end{array}$$

$$\begin{array}{r} 510 \\ \times 5 \\ \hline \end{array}$$

$$\begin{array}{r} 333 \\ \times 3 \\ \hline \end{array}$$

$$\begin{array}{r} 12 \\ \times 12 \\ \hline \end{array}$$

$$\begin{array}{r} 135 \\ \times 6 \\ \hline \end{array}$$

$$\begin{array}{r} 210 \\ \times 9 \\ \hline \end{array}$$

Name: _____



PUMPKIN PROBLEMS

Directions: Solve each word problem. Show your thinking using numbers, words, and/or drawings.

At the pumpkin patch, Mr. Nelson's students are looking for pumpkins to bring back to school! There are 8 rows of pumpkins. In each row are 7 pumpkins. How many pumpkins are there in all?

There are _____ pumpkins in all.

There are 29 students in Mr. Nelson's class. One person is absent. If each student who is present at school takes home one pumpkin, how many pumpkins will be left?

There will be _____ pumpkins left.

Name: _____

WAKE UP, SLEEPYHEAD!

Directions: Read the clocks to determine what time each nocturnal animal wakes up. Tell the time to the nearest minute.

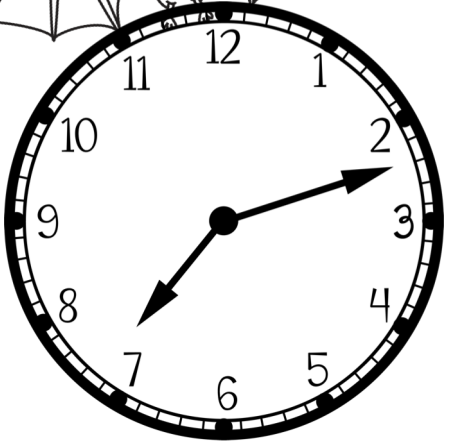

_____ : _____

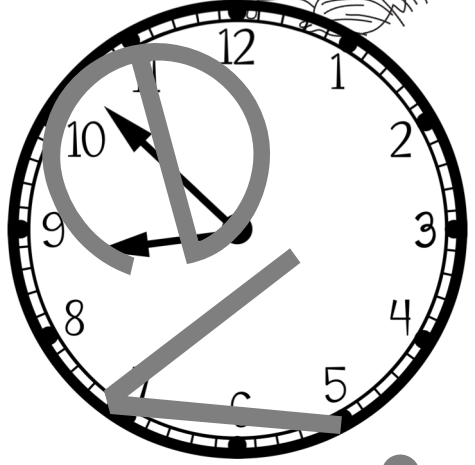

_____ : _____

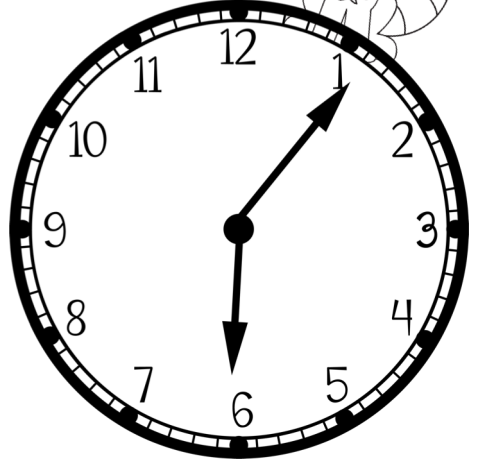

_____ : _____

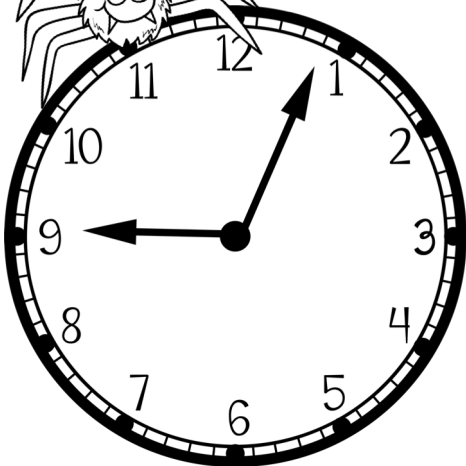
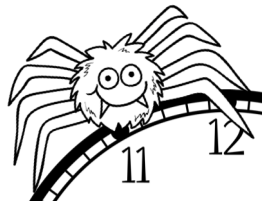

_____ : _____

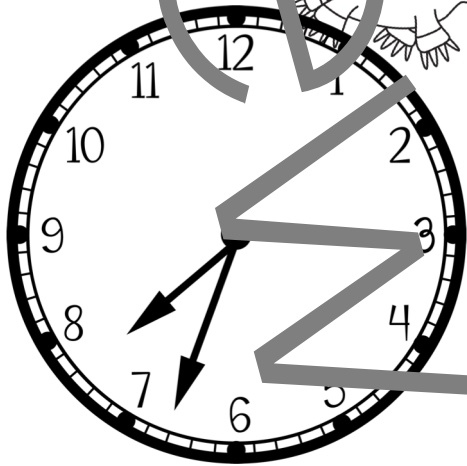

_____ : _____

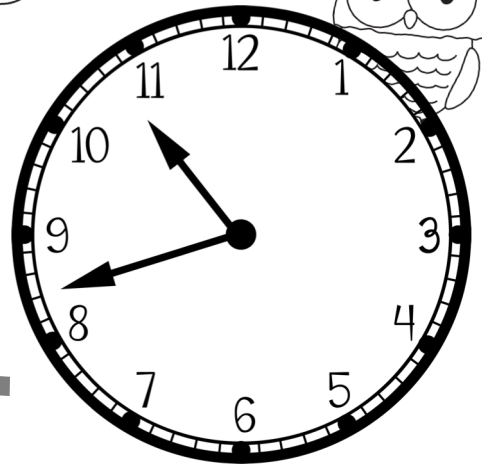

_____ : _____