

# HALLOWEEN

math pack



# CONTENTS

3	Student pocket cover page
4	Addition with carrying
5	Subtraction with regrouping
6	Basic multiplication facts
7	Basic division facts
8	Rounding to the nearest 10
9	Rounding to the nearest 100
10	Multiplication color by code
11	Division color by code
12-14	Fact Families
15-16	Greater than, less than, equal to
17	Multi-digit multiplication
18-19	Word problems
20-21	Telling time to the nearest minute
22-38	Answer Keys
39	Credits & Terms of Use

# HALLOWEEN MATH PACK

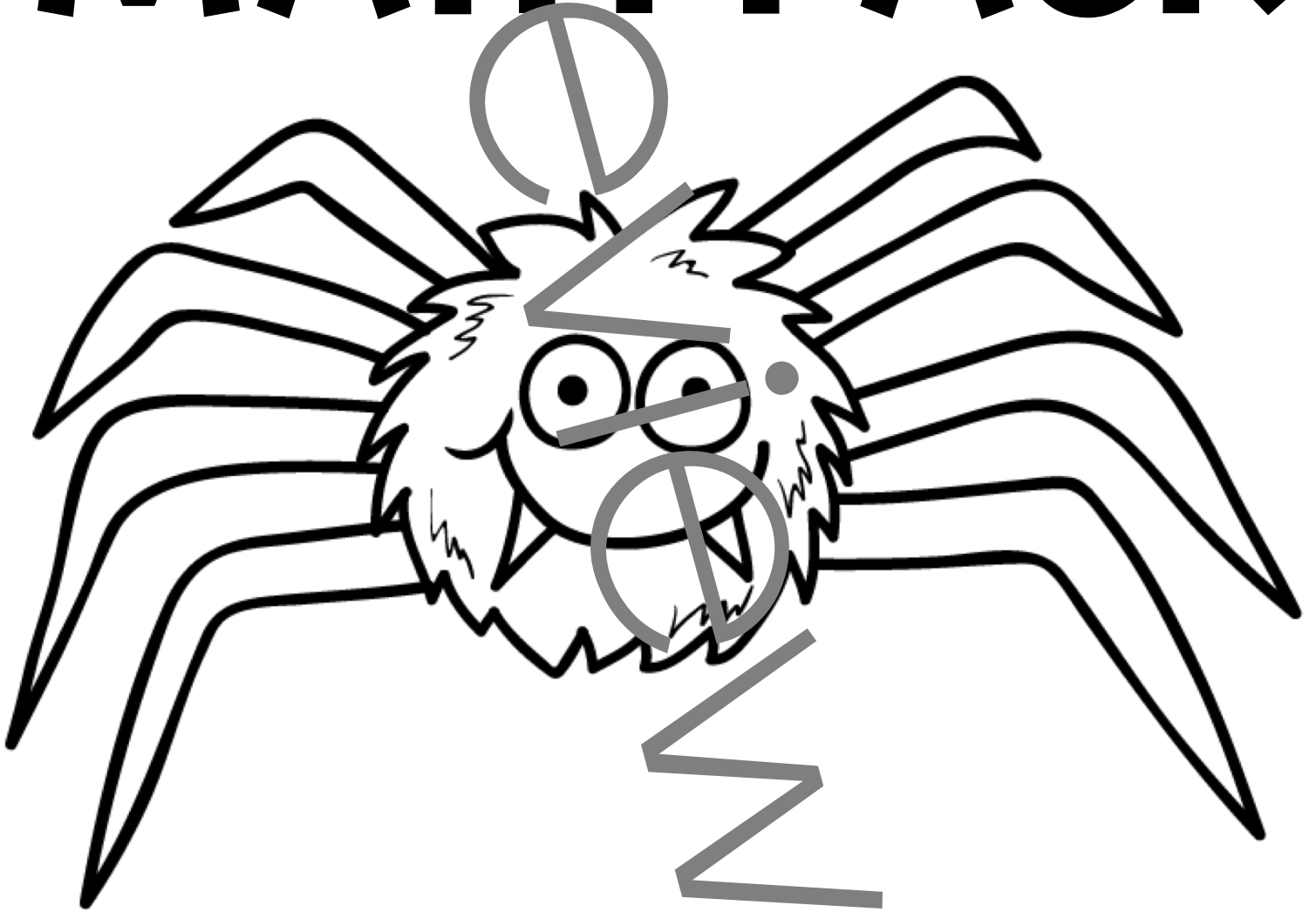

NAME: \_\_\_\_\_

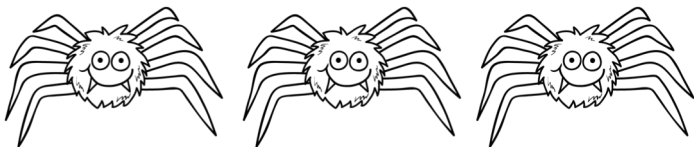

Name: \_\_\_\_\_

# ADDITION WITH ARACHNIDS

Directions: Complete each problem. Solve the riddle by matching the letters next to the answers to the blanks at the bottom of the page.

## Why are spiders so good at baseball?

**W**  $\begin{array}{r} 214 \\ +344 \\ \hline \end{array}$

**T**  $\begin{array}{r} 808 \\ + 12 \\ \hline \end{array}$

**F**  $\begin{array}{r} 145 \\ +445 \\ \hline \end{array}$

**H**  $\begin{array}{r} 89 \\ + 7 \\ \hline \end{array}$

**S**  $\begin{array}{r} 200 \\ + 35 \\ \hline \end{array}$

**I**  $\begin{array}{r} 226 \\ + 71 \\ \hline \end{array}$

**Y**  $\begin{array}{r} 505 \\ + 19 \\ \hline \end{array}$

**L**  $\begin{array}{r} 88 \\ +11 \\ \hline \end{array}$

**K**  $\begin{array}{r} 49 \\ +38 \\ \hline \end{array}$

**C**  $\begin{array}{r} 561 \\ + 77 \\ \hline \end{array}$

**L**  $\begin{array}{r} 24 \\ +17 \\ \hline \end{array}$

**O**  $\begin{array}{r} 55 \\ +66 \\ \hline \end{array}$

**A**  $\begin{array}{r} 342 \\ + 99 \\ \hline \end{array}$

**N**  $\begin{array}{r} 24 \\ +23 \\ \hline \end{array}$

\_\_\_\_\_  
820 96 99 524

\_\_\_\_\_  
87 47 121 558

\_\_\_\_\_  
96 121 558

\_\_\_\_\_  
820 121

\_\_\_\_\_  
638 441 820 638 96 590 41 297 99 235

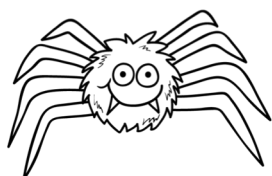

Name: \_\_\_\_\_

# SPOOKY SUBTRACTION

Directions: Complete each problem. Solve the riddle by matching the letters next to the answers to the blanks at the bottom of the page.

Why did the skeleton go to the barbeque?

S     129  
- 84

T     339  
- 111

I     252  
- 149

G     480  
- 77

O     567  
- 134

R     408  
- 310

E     624  
- 524

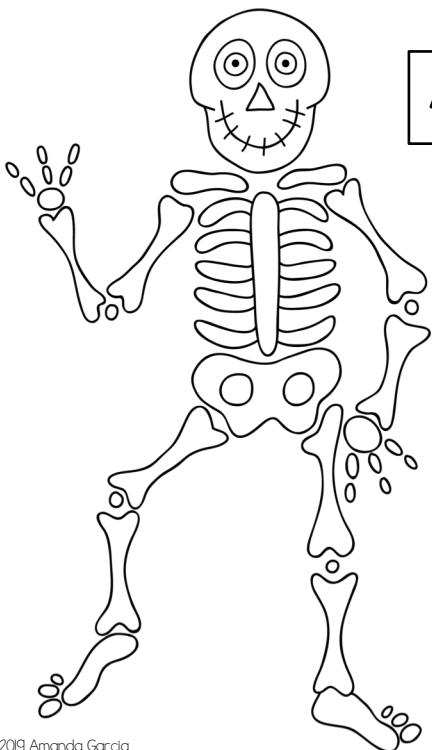

A     547  
- 388

B     299  
- 197

P     628  
- 444

\_\_\_\_\_  
228    433    403    100    228    159

\_\_\_\_\_  
45    184    159    98    100    98    103    102

Name: \_\_\_\_\_

# MONSTER MULTIPLICATION

Directions: Complete each problem. Solve the riddle by matching the letters next to the answers to the blanks at the bottom of the page.

What did one ghost say to the other ghost?

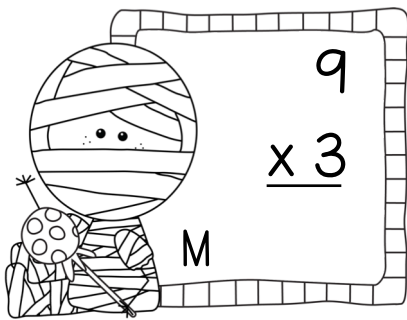

$$\begin{array}{r} 9 \\ \times 3 \\ \hline \end{array}$$
  
M

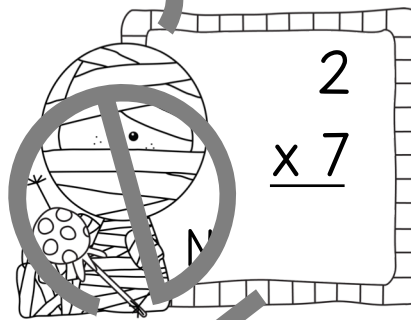

$$\begin{array}{r} 2 \\ \times 7 \\ \hline \end{array}$$
  
N

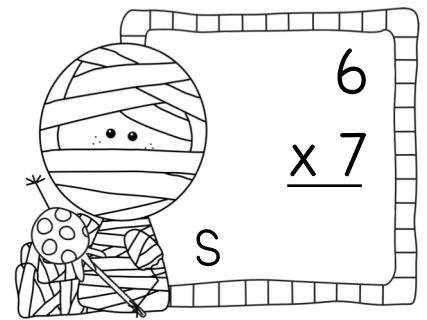

$$\begin{array}{r} 6 \\ \times 7 \\ \hline \end{array}$$
  
S

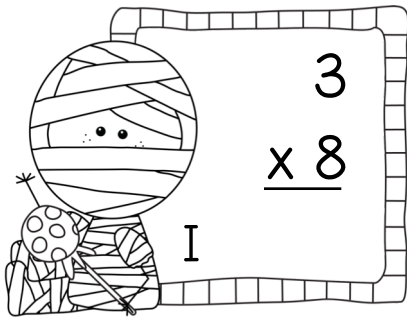

$$\begin{array}{r} 3 \\ \times 8 \\ \hline \end{array}$$
  
I

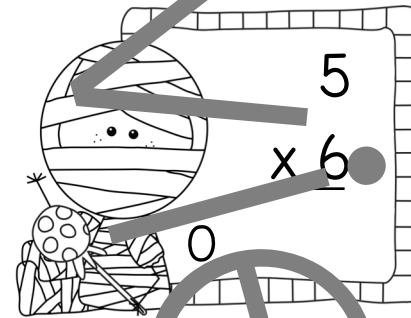

$$\begin{array}{r} 5 \\ \times 6 \\ \hline \end{array}$$
  
O

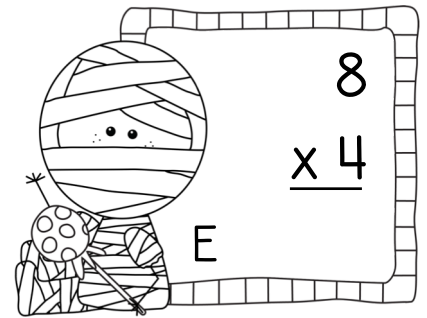

$$\begin{array}{r} 8 \\ \times 4 \\ \hline \end{array}$$
  
E

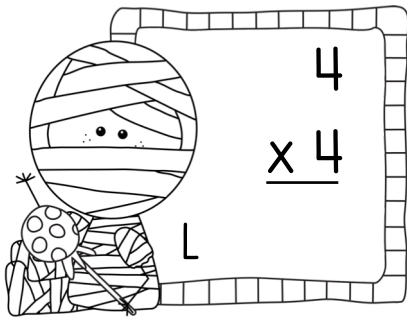

$$\begin{array}{r} 4 \\ \times 4 \\ \hline \end{array}$$
  
L

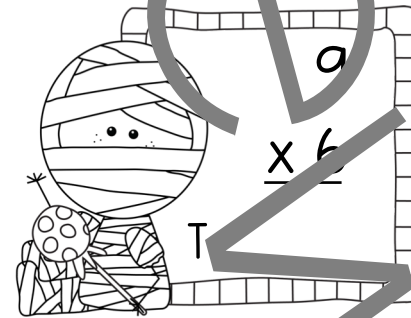

$$\begin{array}{r} a \\ \times 6 \\ \hline \end{array}$$
  
T

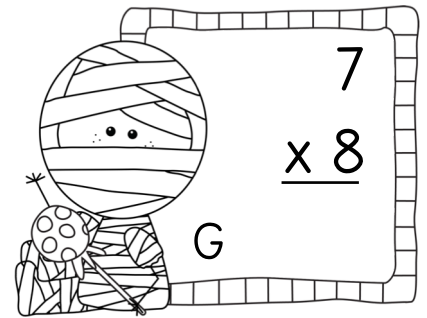

$$\begin{array}{r} 7 \\ \times 8 \\ \hline \end{array}$$
  
G

16 30 14 56

54 24 27 32

14 30

42 32 32

Name: \_\_\_\_\_

# DRACULA'S DIVISION

Directions: Complete each problem. Solve the riddle by matching the letters next to the answers to the blanks at the bottom of the page.

What is Dracula's favorite pet?

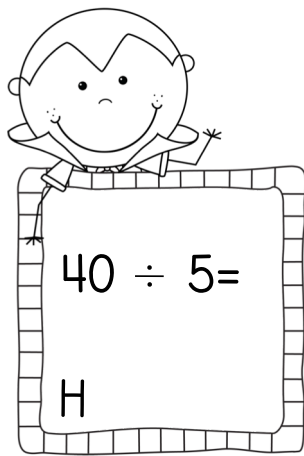

$40 \div 5 =$   
H

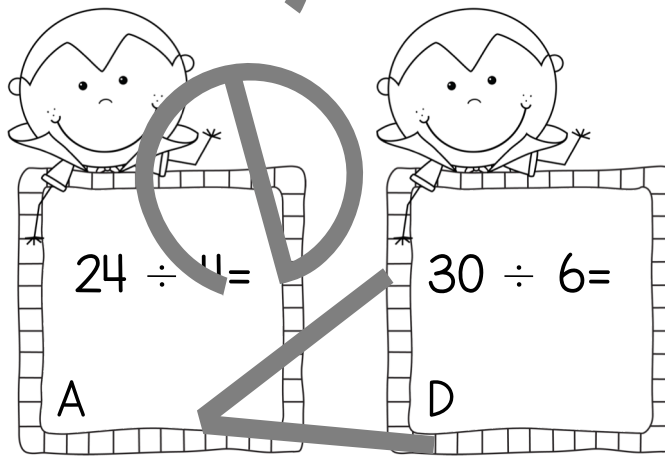

$24 \div 11 =$   
A

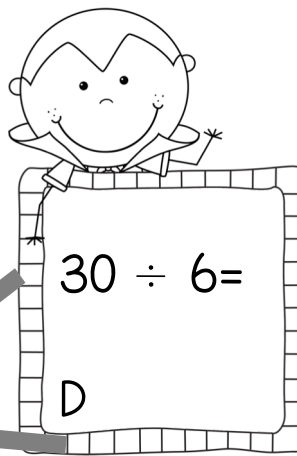

$30 \div 6 =$   
D

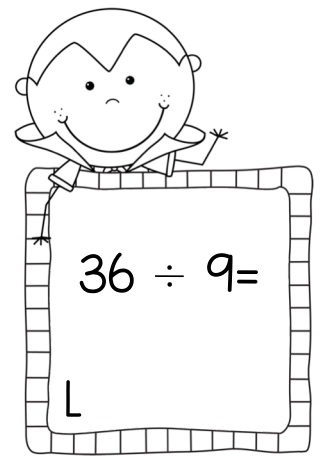

$36 \div 9 =$   
L

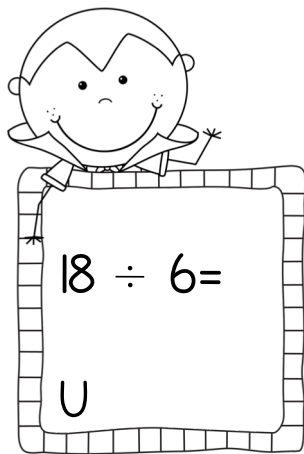

$18 \div 6 =$   
U

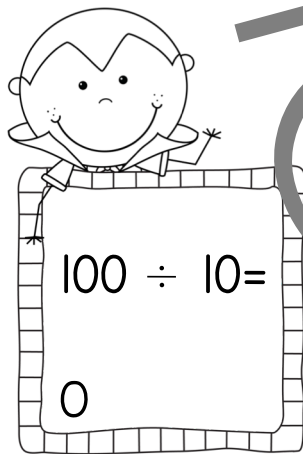

$100 \div 10 =$   
O

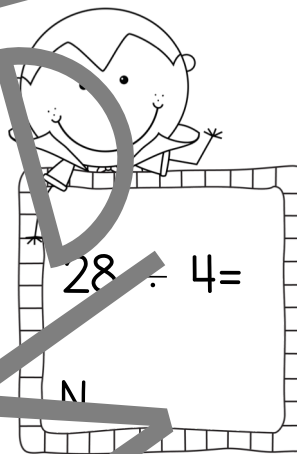

$28 \div 4 =$   
N

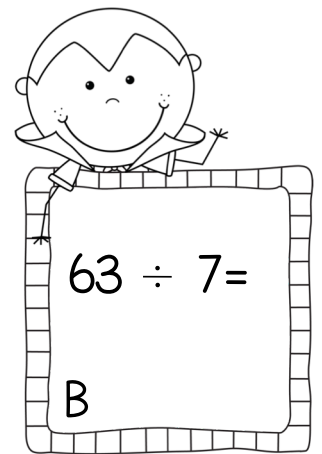

$63 \div 7 =$   
B

----- !  
6      9      4      10      10      5      8      10      3      7      5

Name: \_\_\_\_\_

# ROUNDING TO THE NEAREST 10

Directions: Round to the nearest ten. Then, follow the key to color the bats.

89

45

24

70

65

37

13

97

55

38

71

22

purple 10-30

orange 40-60

green 70-90

brown 100



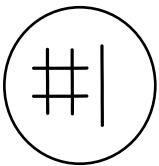

Name: \_\_\_\_\_

# HAUNTED FACT FAMILIES

Directions: Complete each fact family.

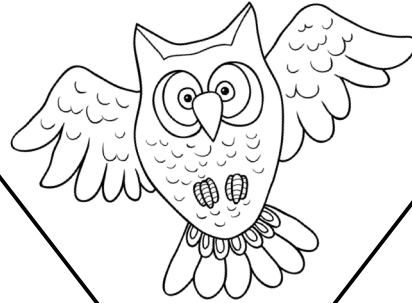

48

8      6

<input type="text"/>	x	<input type="text"/>	=	<input type="text"/>
<input type="text"/>	x	<input type="text"/>	=	<input type="text"/>
<input type="text"/>	÷	<input type="text"/>	=	<input type="text"/>
<input type="text"/>	÷	<input type="text"/>	=	<input type="text"/>

35

5      7

<input type="text"/>	x	<input type="text"/>	=	<input type="text"/>
<input type="text"/>	x	<input type="text"/>	=	<input type="text"/>
<input type="text"/>	÷	<input type="text"/>	=	<input type="text"/>
<input type="text"/>	÷	<input type="text"/>	=	<input type="text"/>

24

3      8

<input type="text"/>	x	<input type="text"/>	=	<input type="text"/>
<input type="text"/>	x	<input type="text"/>	=	<input type="text"/>
<input type="text"/>	÷	<input type="text"/>	=	<input type="text"/>
<input type="text"/>	÷	<input type="text"/>	=	<input type="text"/>

36

9      4

<input type="text"/>	x	<input type="text"/>	=	<input type="text"/>
<input type="text"/>	x	<input type="text"/>	=	<input type="text"/>
<input type="text"/>	÷	<input type="text"/>	=	<input type="text"/>
<input type="text"/>	÷	<input type="text"/>	=	<input type="text"/>

18

2      9

<input type="text"/>	x	<input type="text"/>	=	<input type="text"/>
<input type="text"/>	x	<input type="text"/>	=	<input type="text"/>
<input type="text"/>	÷	<input type="text"/>	=	<input type="text"/>
<input type="text"/>	÷	<input type="text"/>	=	<input type="text"/>





Name: \_\_\_\_\_

# IT WAS A DARK & STORMY NIGHT...

Directions: Solve the problems. Find your answers in the stars! Color the stars as you match your answers. Two stars will not be used!



$$\begin{array}{r} 345 \\ \times 3 \\ \hline \end{array}$$

$$\begin{array}{r} 891 \\ \times 7 \\ \hline \end{array}$$

$$\begin{array}{r} 200 \\ \times 8 \\ \hline \end{array}$$

$$\begin{array}{r} 567 \\ \times 4 \\ \hline \end{array}$$

$$\begin{array}{r} 450 \\ \times 8 \\ \hline \end{array}$$

$$\begin{array}{r} 17 \\ \times 10 \\ \hline \end{array}$$

$$\begin{array}{r} 600 \\ \times 10 \\ \hline \end{array}$$

$$\begin{array}{r} 510 \\ \times 5 \\ \hline \end{array}$$

$$\begin{array}{r} 333 \\ \times 3 \\ \hline \end{array}$$

$$\begin{array}{r} 12 \\ \times 12 \\ \hline \end{array}$$

$$\begin{array}{r} 135 \\ \times 6 \\ \hline \end{array}$$

$$\begin{array}{r} 210 \\ \times 9 \\ \hline \end{array}$$

Name: \_\_\_\_\_



# PUMPKIN PROBLEMS

Directions: Solve each word problem. Show your thinking using numbers, words, and/or drawings.

At the pumpkin patch, Mr. Nelson's students are looking for pumpkins to bring back to school! There are 8 rows of pumpkins. In each row are 7 pumpkins. How many pumpkins are there in all?

There are \_\_\_\_\_ pumpkins in all.

There are 29 students in Mr. Nelson's class. One person is absent. If each student who is present at school takes home one pumpkin, how many pumpkins will be left?

There will be \_\_\_\_\_ pumpkins left.

Name: \_\_\_\_\_

# WAKE UP, SLEEPYHEAD!

Directions: Read the clocks to determine what time each nocturnal animal wakes up. Tell the time to the nearest minute.

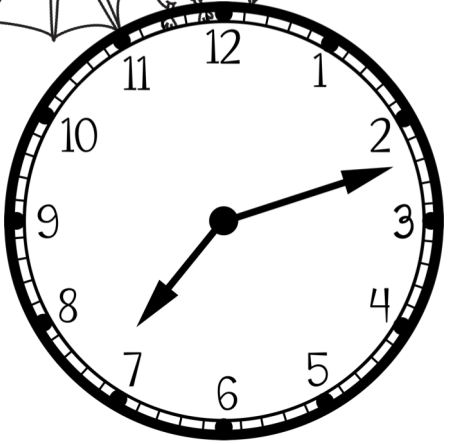

\_\_\_\_\_ : \_\_\_\_\_

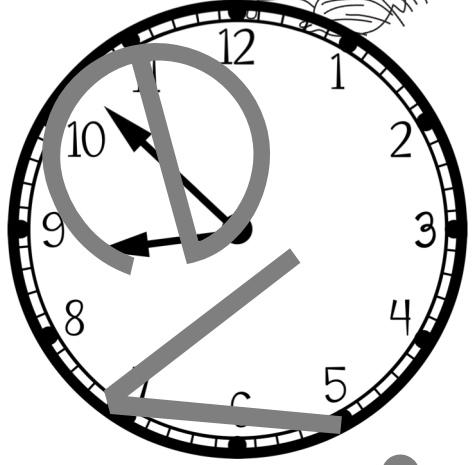

\_\_\_\_\_ : \_\_\_\_\_

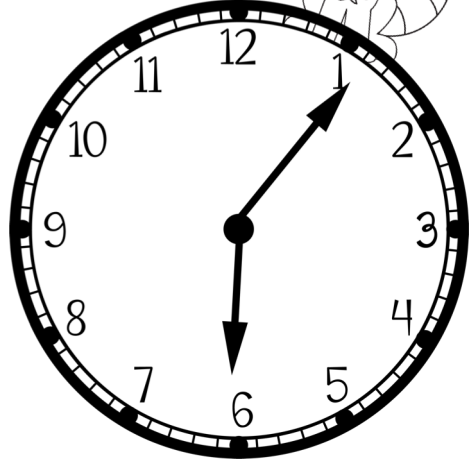

\_\_\_\_\_ : \_\_\_\_\_

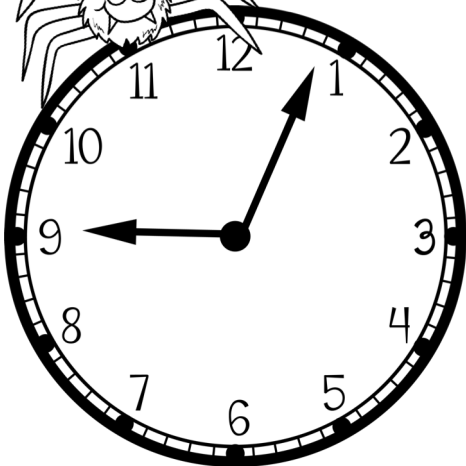
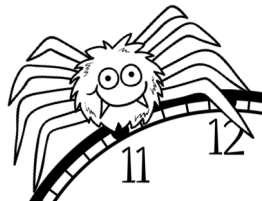

\_\_\_\_\_ : \_\_\_\_\_

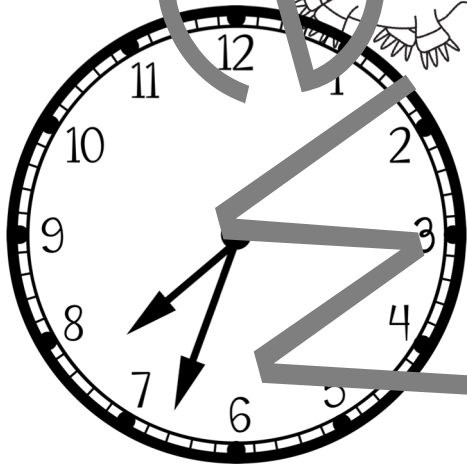

\_\_\_\_\_ : \_\_\_\_\_

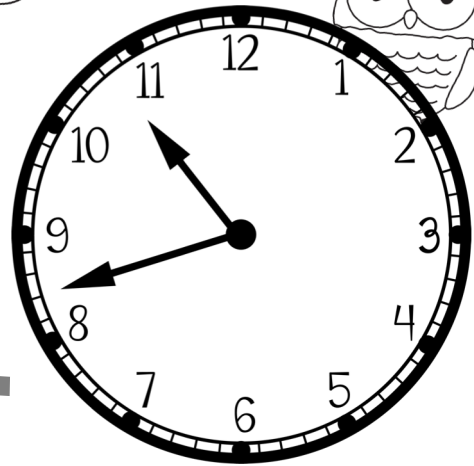

\_\_\_\_\_ : \_\_\_\_\_

# HALLOWEEN

## COLOR BY PRODUCT

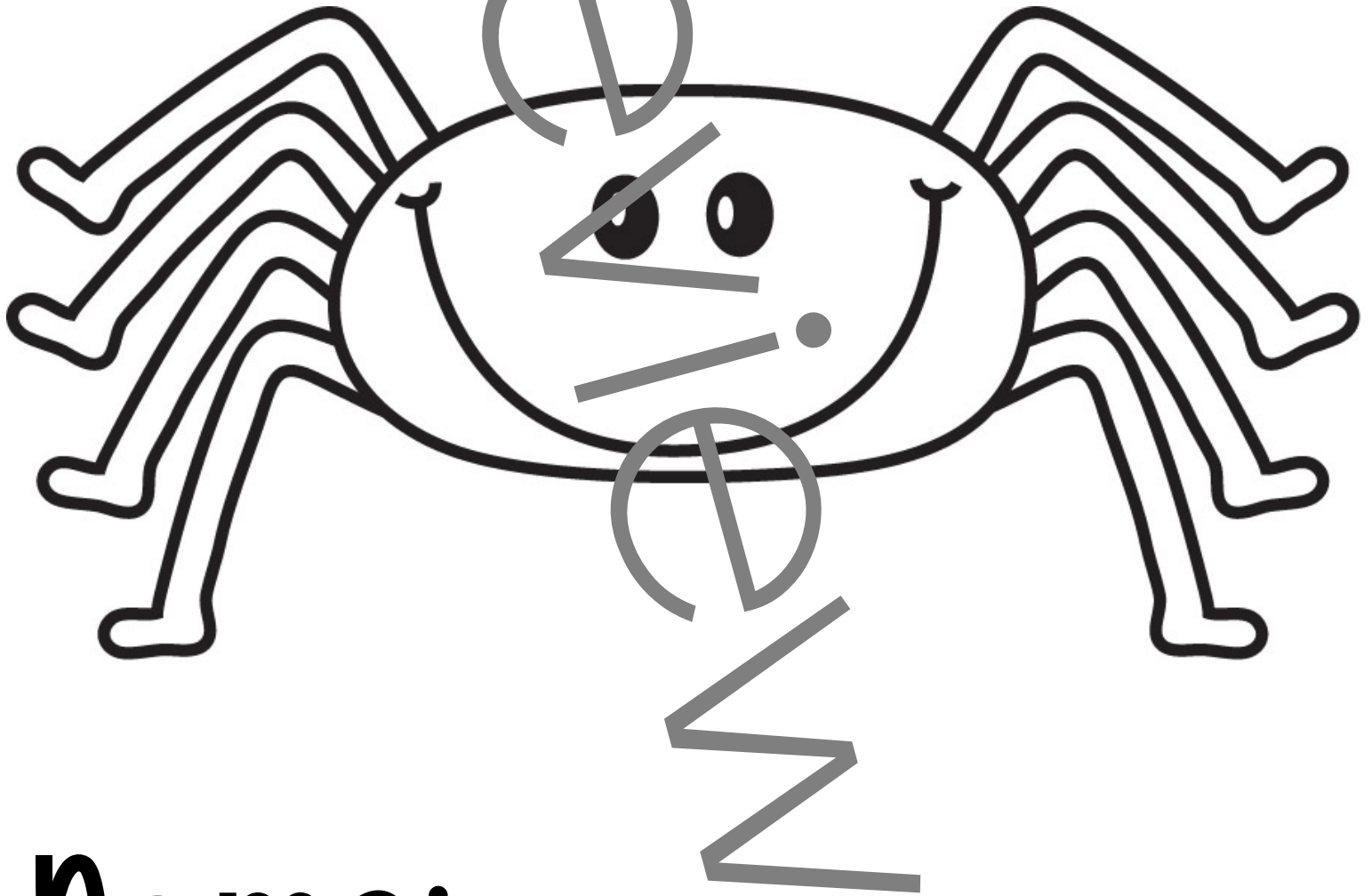

Name: \_\_\_\_\_



